

Ananda Planned Development

Exhibit F

Existing And Proposed Potable Water System

Scale: 1" = 1000'



Legend

- Existing PD Boundary
- Parcel Lines
- Roads
- ~ 100' Contour Intervals
- Potable Water Distribution System
- Proposed Potable Water Distribution System
- Potable Water Pump Lines
- + Wells
- Potable Water Tanks
- Proposed Potable Water Tanks

- A 1-5 Potable Water Wells
- B 1-5 Irrigation Wells
- PT 1-3 Potable Water Tanks
- PT 4-5 Proposed Potable Water Tanks

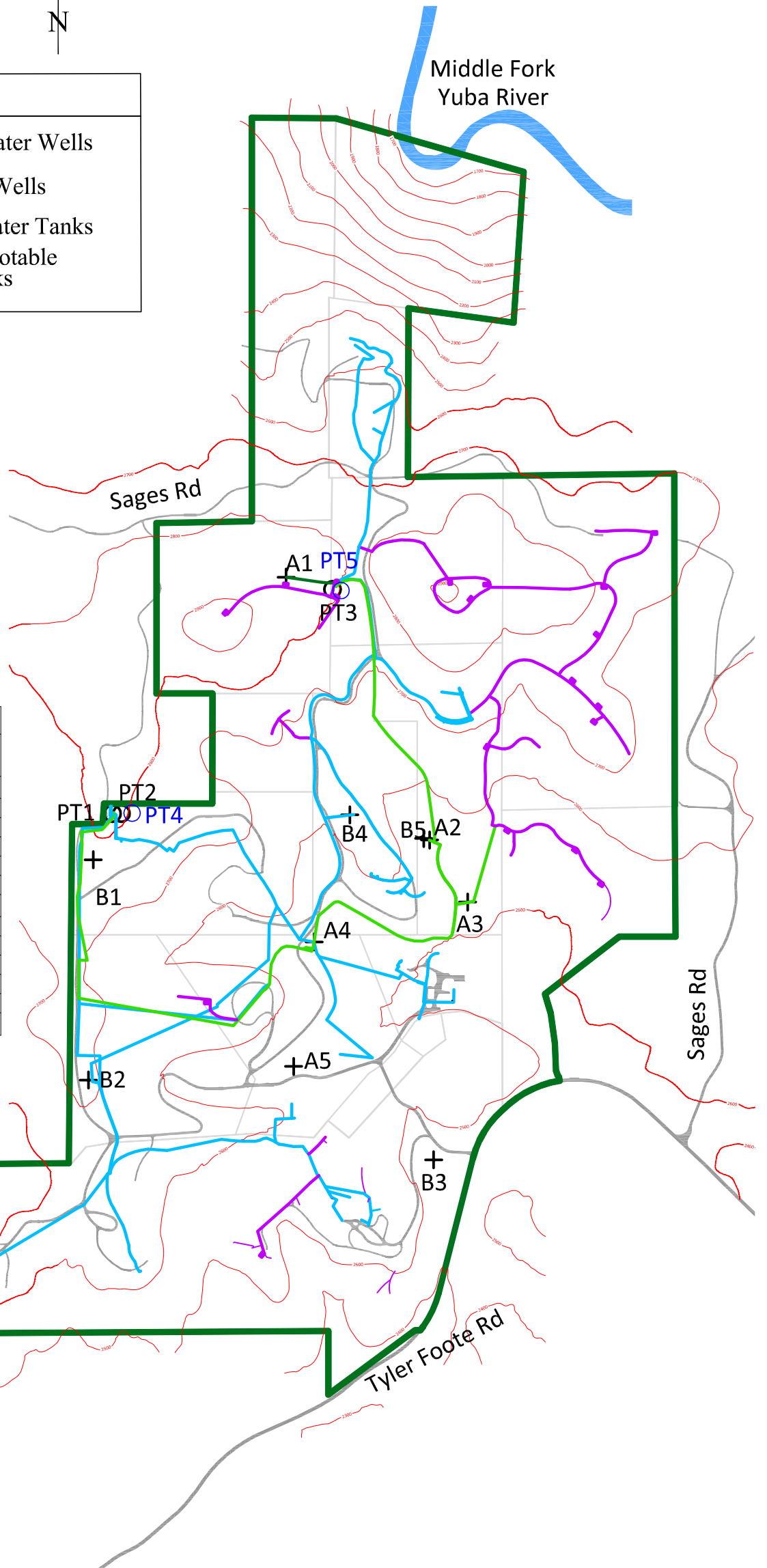

Ananda Village Groundwater Wells

Map #		Yield (gpm)	Source of Yield Estimate
Class II Potable Wells			
A1	Badrinath	44	Nov. 2009 10-day pump test
A2	St Francis	18	Dec. 2007 10-day pump test
A3	Ballpark	52	Dec. 2007 10-day pump test
A4	Dairy	60	Nov. 2008 10-day pump test
A5	Turtle Pond	9	Oct. 2012 10-day pump test
Class I Irrigation Wells			
B1	21187 Maidu Ridge Road	2	
B2	19107 Maidu Ridge Road	3.5	Oct. 1989 water system report
B3	Entry West of Ananda Way	10.5	Apr. 2013 72-hr pump test
B4	17369 School Circle	4	Oct. 1989 water system report
B5	St Francis Irrigation	45	Oct. 1989 water system report
B6	16915 Brotherhood Way	1.3	1975 Water Study

EX. F
Sheet 1 of 1

Existing and Proposed Potable Water System
Ananda Planned Development

Ananda Planning Department, Attn. Peter Goering
14618 Tyler Foote Rd Nevada City, CA 95959
Phone: 530-478-7639 Fax: 530-478-7649
Email: PeterG@Ananda.Org

Project:	Ananda PD	
Revisions:		
No.	Date	By
1	11/11/11	AF
2	5/29/14	AF