

- EXISTING FITNESS TRAIL LEGEND**
- (S) STATION
  - (L) LEG
  - (P) PULL UP
  - (B) BENCH
  - (T) TRAP
  - (R) ROLLERS
  - (F) FILLIPS
  - (L) LIGHT
  - (U) USE URINE
  - (J) JUMPING JACKS
  - (P) PULLING BAR
- NOT ALL THESE SYMBOLS. DIMENSIONS SPECIFIED INDICATE TRAIL LOCATION APPROXIMATE.

DATE:	11/14/2012
DESIGN BY:	R.P.E.
DRAWING BY:	R.P.E.
CHECKED BY:	R.P.E.

NO.	BY	DATE	REVISIONS

BENCHMARK: ELEVATION: 1291.05  
 BENCHMARK TO THE ELEVATION ESTABLISHED BY CHAMBER ENGINEERING FOR THE 2000 FLOOD PLAN SURVEY

DESCRIPTION: TOP OF CONCRETE SLAB OF THE MAINTENANCE BUILDING (DOOR AT SW CORNER OF BLDG.)

PREPARED BY:  
**S. & E. ENGINEERING CO.**  
 P. O. BOX 126, NEVADA CITY, CALIFORNIA 95959  
 PHONE: (530) 272-7888 FAX: (530) 272-7888



OWNER:  
**WESTERN GATEWAY PARK**  
 PENN VALLEY DRIVE  
 PENN VALLEY, CA 95946  
 (530)432-1990

MASTER PLAN UPDATE  
 MARCH 2013  
 WESTERN GATEWAY PARK

SHEET NO.  
 2 OF 2

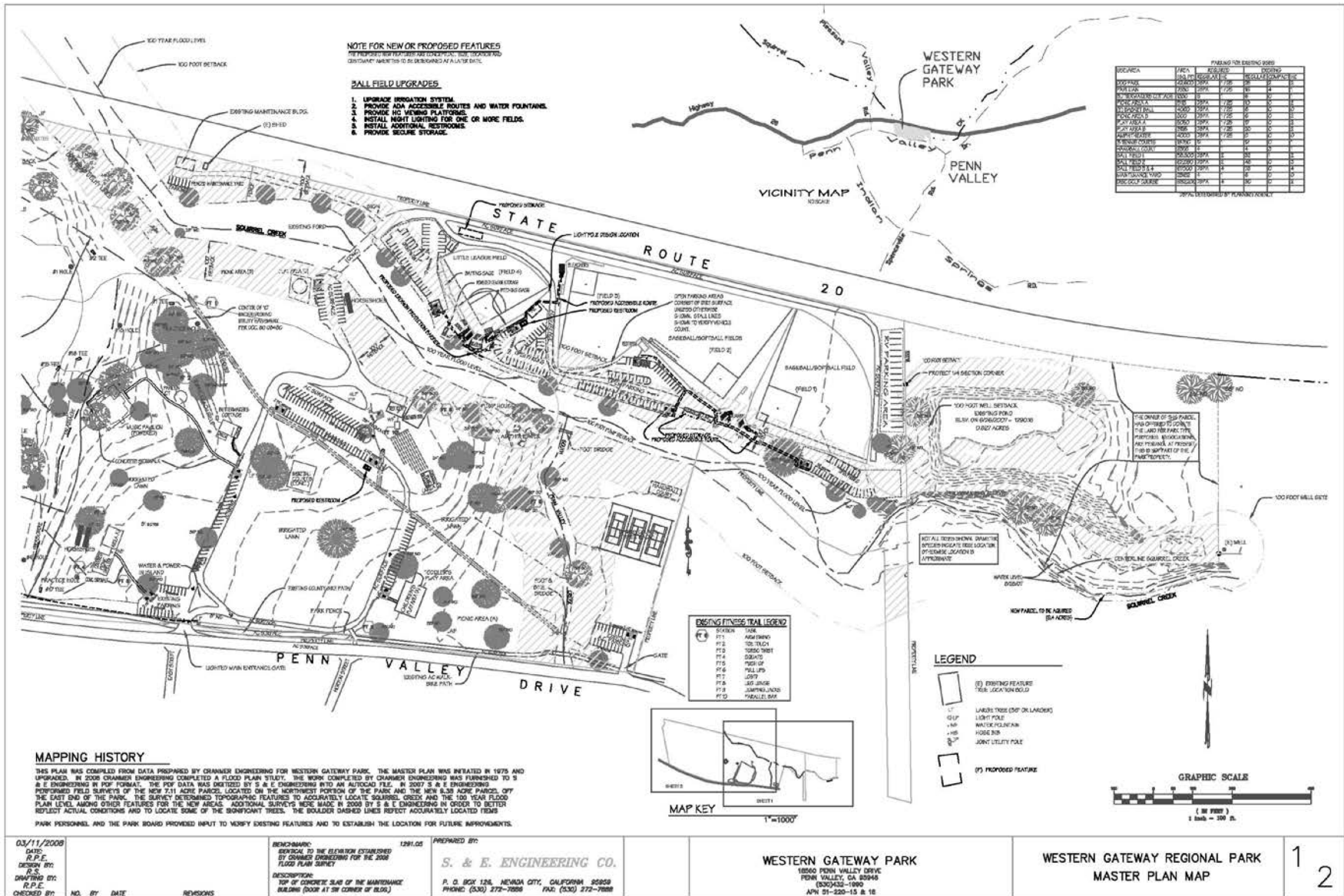

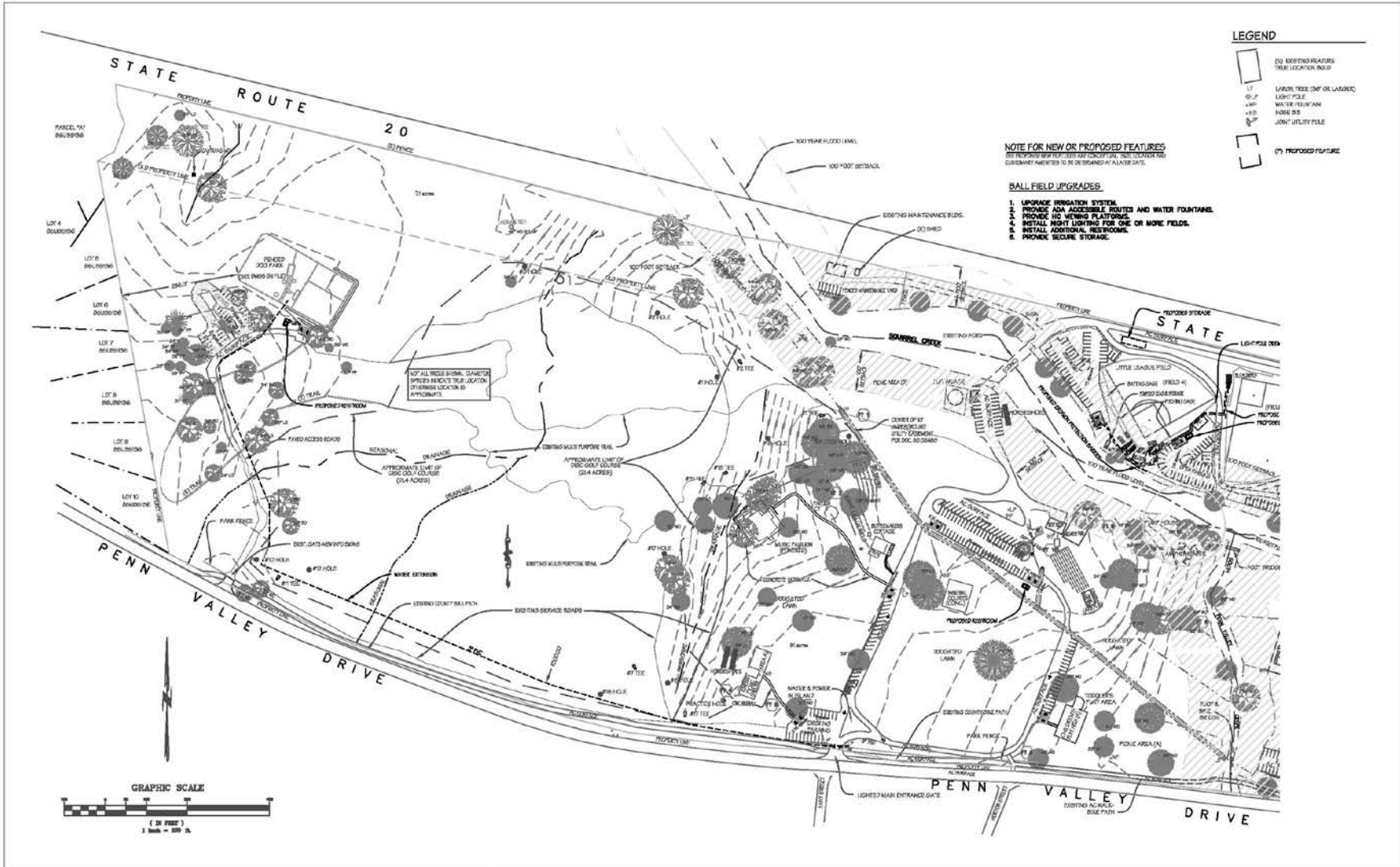

03/11/2008 DATE: R.P.E. DESIGN BY: R.P.E. DRAWING BY: R.P.E. CHECKED BY: NO. BY DATE REVISIONS 04/08/08 04/08/07 P.S.	BENCHMARK: IDENTICAL TO THE ELEVATION ESTABLISHED BY CHAMBER ENGINEERING FOR THE 2006 FLOOD PLAN SURVEY. DISCUSSION: TOP OF CONCRETE SLAB OF THE MAINTENANCE BUILDING (DOOR AT SW CORNER OF SLUG).	138103 PREPARED BY: <b>S. &amp; E. ENGINEERING CO.</b> P. O. BOX 126, NEWADA CITY, CALIFORNIA 92526 PHONE: (951) 272-7565 FAX: (951) 272-7889	<b>WESTERN GATEWAY PARK</b> 18850 PENN VALLEY DRIVE PENN VALLEY, CA 92684 (951) 432-1995 APR 01-03-15 & 16	<b>WESTERN GATEWAY REGIONAL PARK</b> MASTER PLAN MAP	2 2
--	--	---	--	---	--------

© Land Projects, INC. 2007-2011. All rights reserved. 04/08/08 04/08/07 P.S.